View this email in your browser

Greater Prince William TRAILS COALITION

Prince William County Draft Trails Map "Leave a Comment" Option Closes January 3, 2022

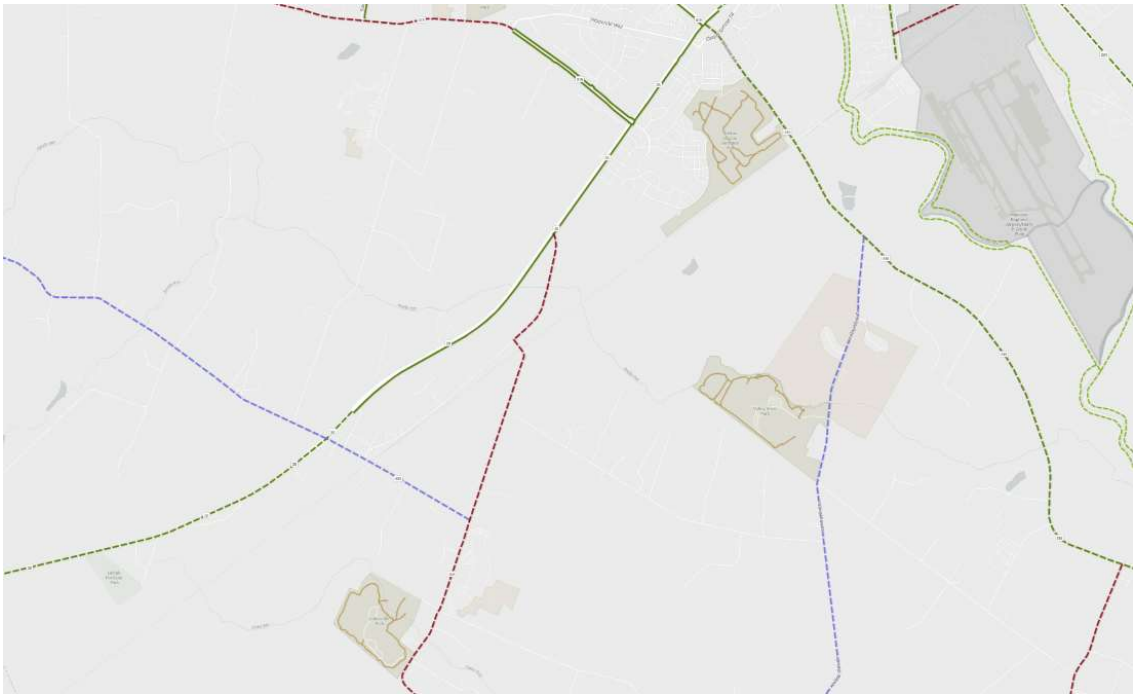

few bike paths or trails are proposed in Brentsville area

Prince William County will adopt a new trails map in 2022 as part of the **Mobility Chapter** in the 2040 Comprehensive Plan. A **draft map** has been posted online by the Planning Office.

Draft is a start for identifying what bike paths and trail segments should be constructed by 2040 - but a quick look will reveal that many pieces are missing. A plan for a well-connected network for better bike/pedestrian mobility by 2040 needs far more segments to be added.

County is welcoming feedback now. To get more segments added into the next draft of the trails plan, please speak up before January 3. Check out the map and ***propose places where you recommend more bike paths and trails***.

Route 234-Brentsville Road Interchange

Active Prince William's completed critique of the advertised design for the interchange is now **posted online**.

Safety concerns are the focus of the critique. The proposed design would force bicyclists and pedestrians to cross multiple free-flowing highway ramps to use the two major shared-use paths. Bikers and walkers will be at risk getting between Route 234 (Dumfries Road) and Route 294 (Prince William Parkway).

---

*Check out the Virginia Department on Conservation and Recreation's Winter issue of the **Greenways and Trails E-news**.*

First Day Hikes

The Occoquan Greenway team is hard at work preparing for a 1:00pm hike on January 1. Check out the **calendar** - and if your organization is sponsoring a hike not listed yet, please let us know at *info@gpwtrails.org*

Greater Prince William TRAILS COALITION

Copyright (C) 2021 Greater Prince William Trails Coalition. All rights reserved.

Our mailing address is:

Want to change how you receive these emails?
You can update your preferences or unsubscribe

INTUIT mailchimp