View this email in your browser

Greater Prince William TRAILS COALITION

Draft Aspirational Trails Map

Ready for Review

The first draft of the Aspirational Trails Map is available for your comments and review! The map can be found here: https://arcg.is/ev9rv.

We need your comments to make this an accurate representation of the needs and priorities of the county. Follow the “Submit Trail Feedback” link at the top of the map to fill out the comment form. If the link is not visible, try adjusting your browsers zoom to 80% or 75%. If you’re still having trouble with the feedback link you can find the form here: https://forms.gle/M7aHumbUaDF7S4fH6.

We are looking for more input from all neighborhoods across Prince William County, especially in areas where trails have been suggested and in Equity Emphasis areas. If you know of any community members, leaders, organizations, or business owners who would be interested in taking part in this process, feel free to send them the link.

In addition to public outreach we would love it if coalition partners could reach out to their Board of County Supervisors to ask that trails be made a priority in the upcoming budget.

For any further questions you may contact: info@gpwtrails.org or moses_chun@nps.org. An Aspirational Trails FAQ page will also be available on the GPWTC Website.

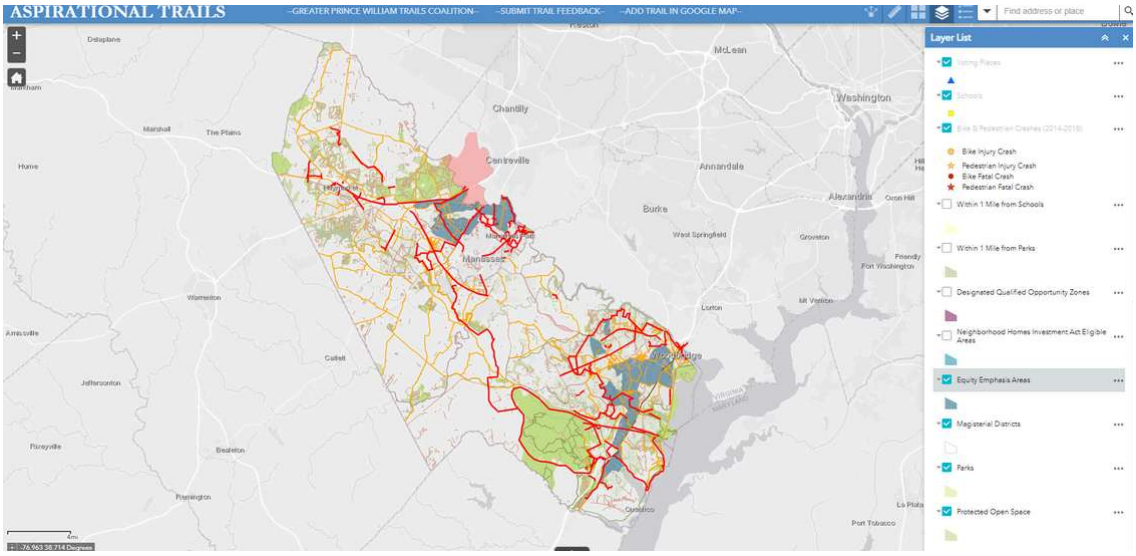

Updates from Communications Committee

We Need May Newsletter Items!

We are looking for more updates, events, and news from all coalition members to enter in the May GPWTC Newsletter. To submit an item email info@gpwtrails.org

Committee Members Wanted

The Communications Committee is always looking for individuals who are interested in media/outreach and would like to help spread the word about trails and the coalition.

The next committee meeting is Thursday, May 13th at 3pm. If you'd like to join or have questions email: carina_velazquez-mondragon@fws.gov.

Other Updates

Draft Hunting and Fishing Plan Available for Comments

The Potomac River National Wildlife Refuge Complex has released draft plans to increase access to hunting and fishing opportunities on the refuges. The complex includes Occoquan Bay and Featherstone Refuges

in Woodbridge and Mason Neck Refuge in Lorton. Plans can be found at the Occoquan Bay NWR website.

Celebrate Trails Day

Register as a Celebrate Trails Day partner here. Leading up to Celebrate Trails Day on April 24, Rails to Trails Conservancy will be highlighting partners by including them in promotional and outreach efforts.

Copyright (C) 2021 Greater Prince William Trails Coalition. All rights reserved.

Update Preferences | Unsubscribe